

FILED FOR RECORD
MARTIN COUNTY, FLA.
RECORDING OFFICES
PLANNING DEPARTMENT

RISSEY'S MINOR PLAT

OF TRACT 55
SECTION 23, TOWNSHIP 38 SOUTH, RANGE 40 EAST
PALM CITY FARMS AS RECORDED IN PLAT BOOK 6, PAGE 42, PALM BEACH
NOW MARTIN COUNTY, FLORIDA, PUBLIC RECORDS

STATE OF FLORIDA ss
COUNTY OF MARTIN
I, Louise V. Isaacs, Clerk of the Circuit Court of Martin County, Florida, hereby certify that this plat was filed for record in Plat Book 5, Page 82, Martin County, Florida, public records, this 24 day of MAY 1973.
LOUISE V. ISAACS, CLERK
CIRCUIT COURT
MARTIN COUNTY, FLORIDA
FILE NO. 193499
BY W. L. Williams
DEPUTY CLERK

SURVEYOR'S CERTIFICATE

I, W. L. Williams, do hereby certify that this plat of RISSEY'S is a true and correct representation of the lands surveyed, that the survey was made under my supervision, and that the survey data complies with all of the requirements of Chapter 177, Florida Statutes.

W. L. Williams
W. L. WILLIAMS
FLORIDA SURVEYOR REGISTRATION
NO 1272

APPROVAL OF COUNTY

STATE OF FLORIDA ss
COUNTY OF MARTIN

This plat is hereby approved by the undersigned on the date or dates indicated.

April 25, 1973 L. B. Hill
DATE COUNTY ENGINEER
April 25, 1973 Stephen B. Calvert
DATE COUNTY ATTORNEY
3/28/73 J. Leonard
DATE DIRECTOR
PLANNING AND ZONING DEPARTMENT
MARTIN COUNTY, FLORIDA

CERTIFICATE OF OWNERSHIP

STATE OF FLORIDA ss
COUNTY OF MARTIN

Larry E. Risser and Patricia Risser, husband and wife, do hereby certify that they are the owners of the property described hereon.

Dated this 16th day of March, 1973.

Larry E. Risser
LARRY E. RISSEY, HUSBAND
Patricia C. Risser
PATRICIA RISSEY, WIFE

TITLE CERTIFICATION (F.S. 177.04)

STATE OF FLORIDA ss
COUNTY OF MARTIN

I, Francis A. Anderson, company, hereby certify that: Apparent record title is in the person, persons, corporation or other entity which executed the certificate of ownership hereon.

Dated this 19 day of March 1973.

Francis A. Anderson
Francis A. Anderson, Inc.
TITLE COMPANY

TRACT 42

Note: The dedicated road shown hereon was existing & open prior to Nov. 19, 1972

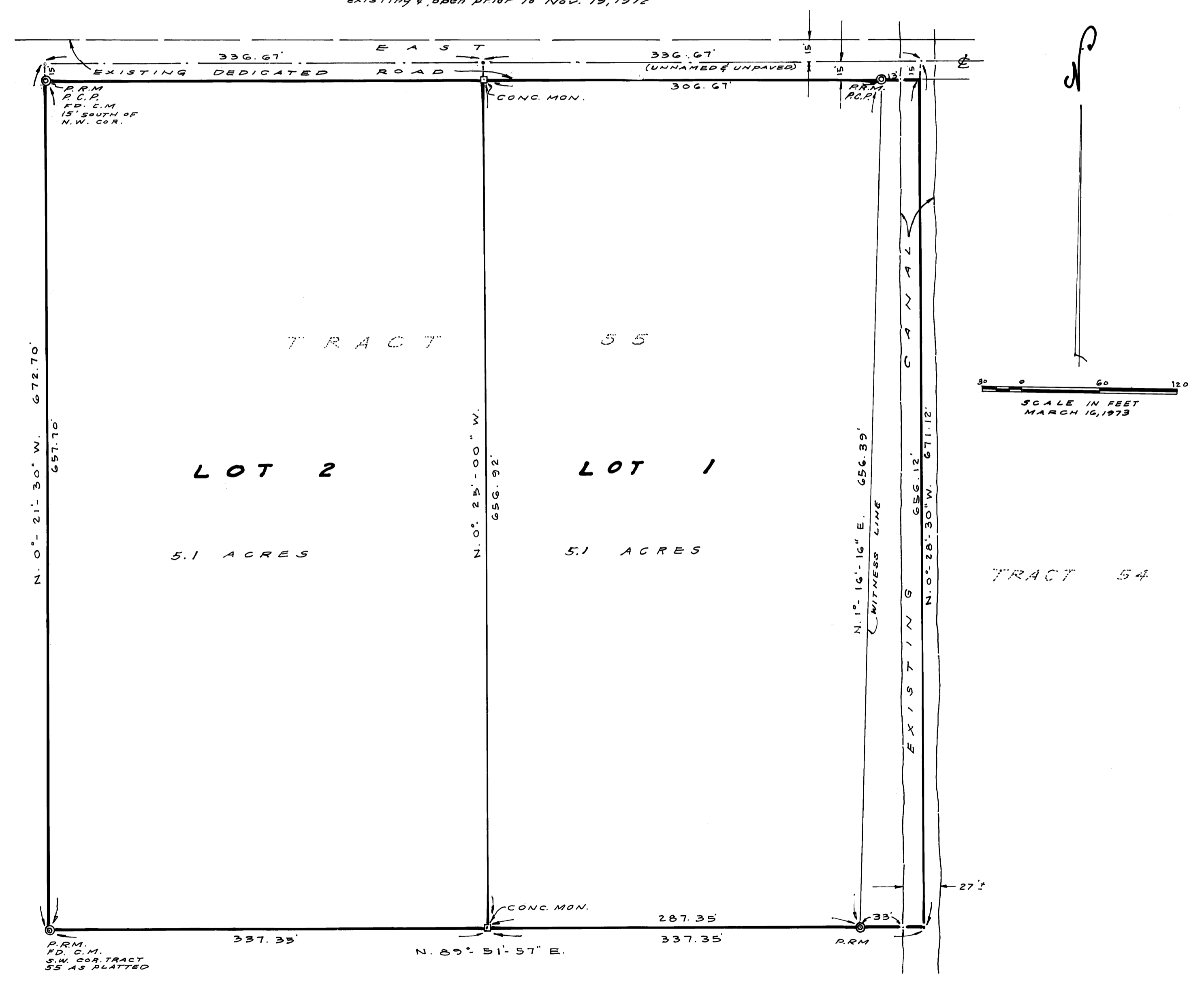

TRACT 50

TRACT 55

TRACT 54

TRACT 58